

SEWAGE LINE DEMOLITION

SPECIFICATIONS

All foundation concrete will be cement concrete of 1:2:4 using 40mm gauge hand broken granite stone jelly

2. Levelling course will be cement concrete of 1:2:4 using 40mm gauge of 4 1/2 inch

3. Brickwork in foundation and basement will be of cement mortar of 1:2:4 using first class chamber burnt bricks of size 9"x4 1/2"x3"

4. All RCC work will be of mix 1:2:4 using 10mm to 20mm hand broken granite stone jelly machine broken with reinforcement

5. Roof slab to have weathering course in brick jelly of 20mm granite in two courses (lime concrete) protected by 1/2" thick bitumen 25/30

6. Cement concrete floor will be of 20mm thick inside and 40mm outside in CM 1:2:4

7. Work will be best seasoned ballast in the office letter

Cz/22145/19

No. Schedule of Dr. 10/11/20

TYPE	FOR MEMBER SECRETARY	FOR MEMBER SECRETARY	FOR MEMBER SECRETARY
DOOR	3'0" x 7'0"	3'0" x 7'0"	3'0" x 7'0"
WINDOW	3'0" x 6'0"	3'0" x 6'0"	3'0" x 6'0"
VENTILATOR	17'0" x 6'0"	17'0" x 6'0"	17'0" x 6'0"
FRESH AIR INLET	6'0" x 7'0"	6'0" x 7'0"	6'0" x 7'0"

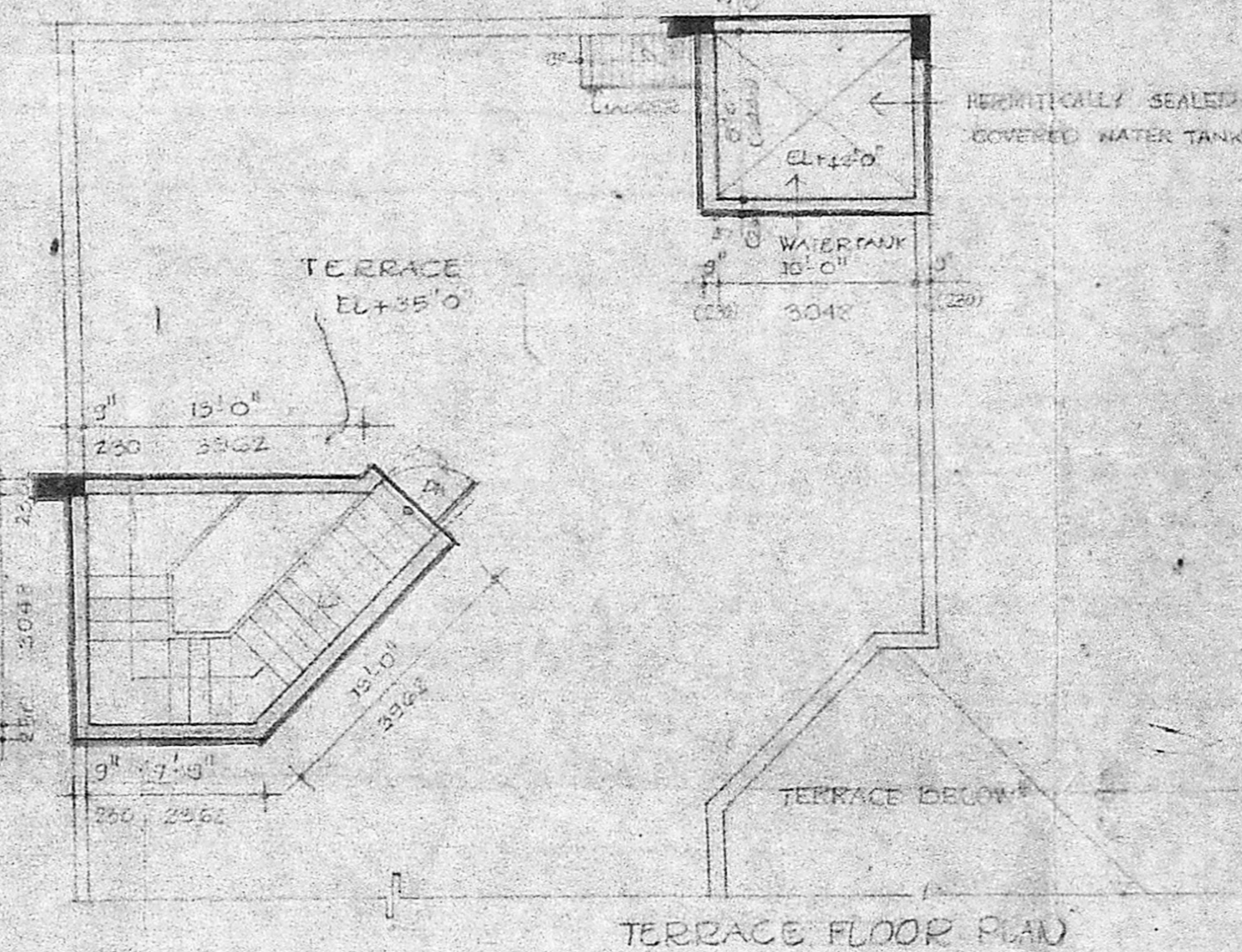

FIRST FLOOR PLAN

AREA STATEMENT :-

S.NO	DESCRIPTION	SQ. FT	SQ. M
1.	PLOT AREA		
2.	BASEMENT FLOOR AREA	1370.00	
3.	GROUND FLOOR AREA	6079.00	
4.	FIRST FLOOR AREA	3625.00	
5.	STAIRCASE HEADROOM AREA	162.38	
6.	FLOOR AREA (GROUND + FIRST)	9424.38	

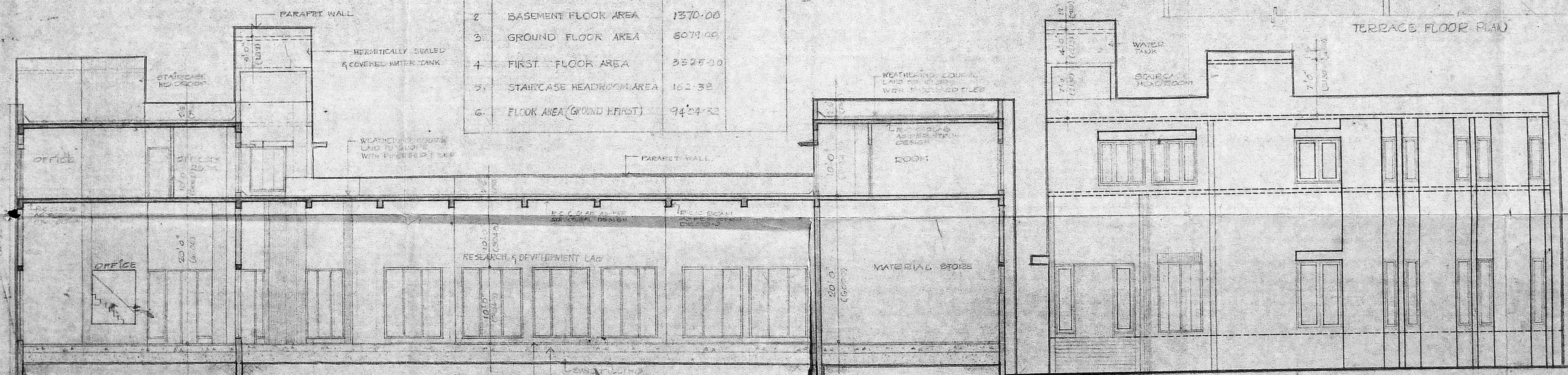

PROPOSED RESEARCH AND DEVELOPEMENT LAB FOR QUINN INDIA AT SURVEY NO. 200/2 PANMAL VILLAGE SAIDAPET DIVISION CHINGLEPET DISTRICT POWER REQUIRMENT = 15 H.P

All dimensions given in brackets are in mm.

SCALE : 1" = 10'

DATE: 2-8-85

DRAWN BY: [Signature]

DRG NO. 3 CHECKED BY: [Signature]

APPLICANT: [Signature]

VICED SUPERVISOR: [Signature]

19, BALAKRISHNA ROAD, MYLAPORE, MADRAS-600004

Planning and design group  
**PADGRO**  
consultants private limited  
architects and town planners  
19, Balakrishna road, Mylapore  
Madras 600 004 Ph. 72055